



2022

ANNUAL
REPORT



CONTENTS

0 1

BOARD OF DIRECTORS
STAFF

0 2

JOEY TAYLOR-MOON
BOARD CHAIR LETTER

0 3

HANNAH INMAN
CHIEF EXECUTIVE OFFICER LETTER

0 4

BY THE NUMBERS

0 5

UPCOMING EVENTS

0 6 - 0 8

DONOR RECOGNITION

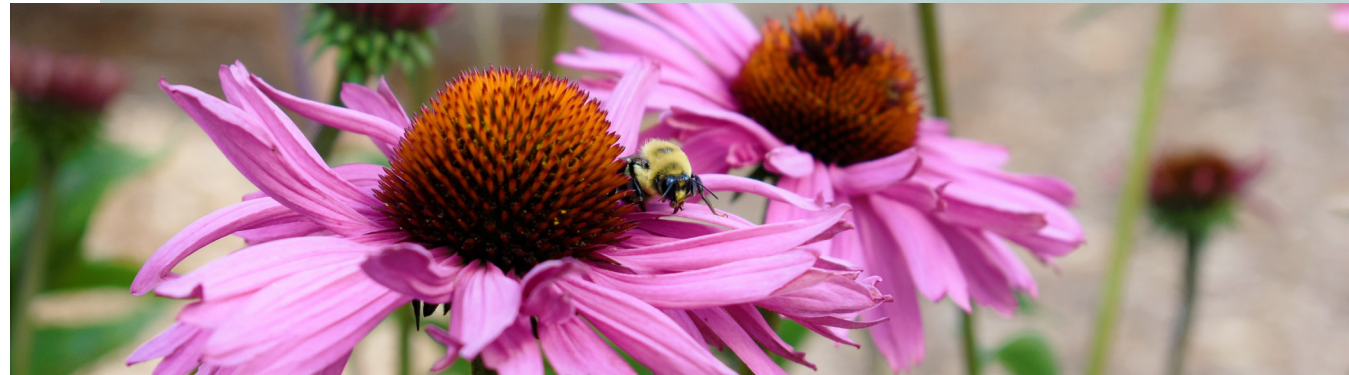

We provide leadership, foster partnerships, increase awareness, and raise funds — serving as a catalyst to power passion and support for regional projects that expand and restore natural spaces, enhance outdoor recreation and learning opportunities, and promote conservation.

We connect people of all ages and backgrounds to nature by collaborating with other organizations who share a common vision of healthy environments that provide a variety of outdoor recreation and education opportunities. Driven by our clear purpose, we challenge ourselves to seek and take on partner projects offering exceptional and long-term impact requiring a regional approach and creative funding.

98% of funding received is invested directly into conservation and outdoor recreation initiatives.

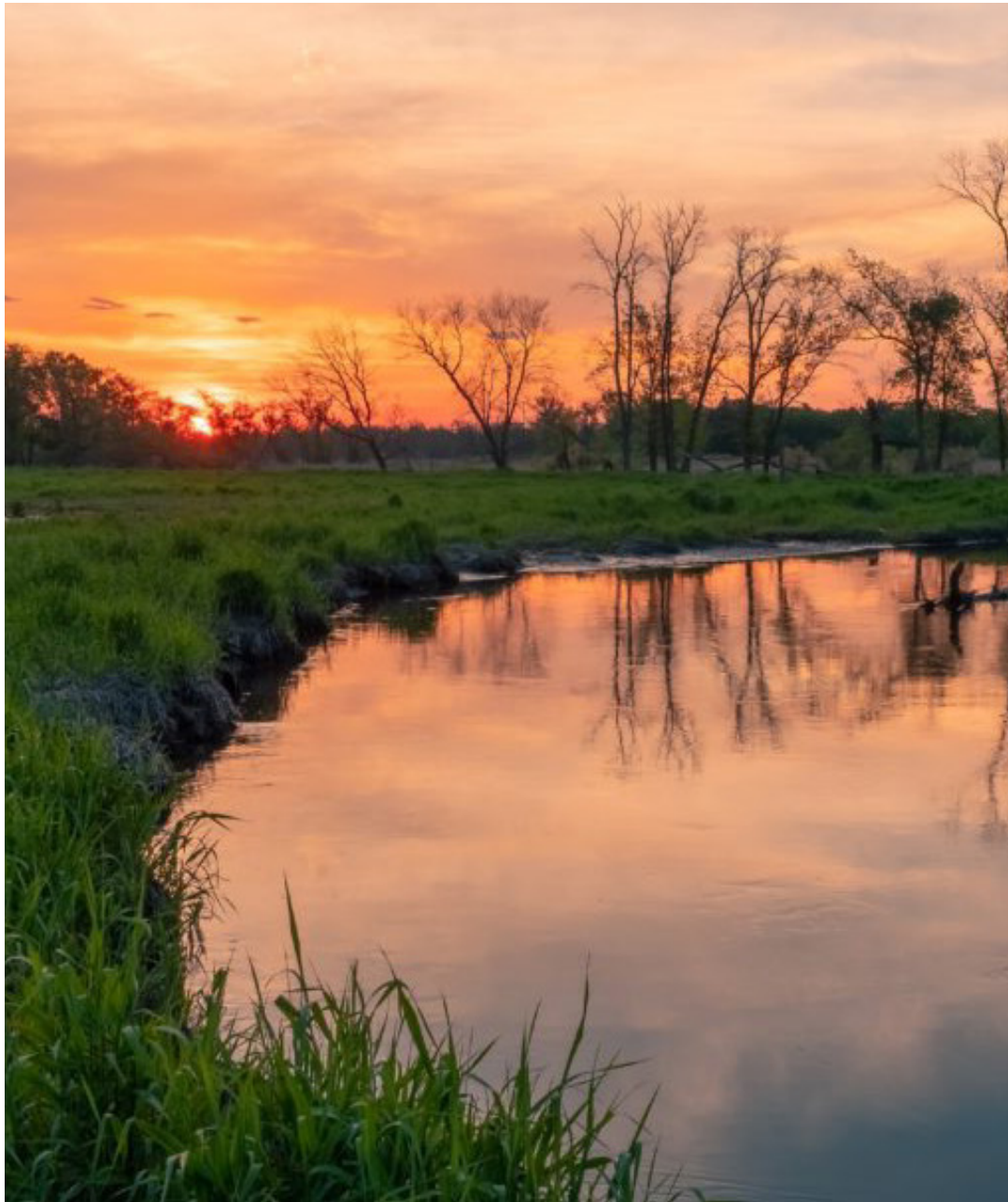

BOARD OF DIRECTORS

Ben Arato

Pat Boddy

Chris Costa, Treasurer

Tara Deering - Hansen

Emily Kessinger

Grant Kvalheim

Tom Mahoney

Gene Meyer

Kurt Mumm

Tom Newton

Julian Seay

Cory W. Sharp, Past Chair

Joey Taylor-Moon, Chair

Rachel Woodhouse, Vice Chair

STAFF

Rhiley Binns, Development Specialist

Michelle Buboltz, Marketing & Communications Manager

Monica Converse, ICON Water Trails Project Manager

Jen Cross, Vice President of Donor Relations

Kaitie Hartmann, Director of Marketing

Hannah Inman, Chief Executive Officer

Cole Miller, ICON Water Trails Regional Coordinator

Growing up in rural Iowa, I learned from a young age to appreciate our natural resources. From camping to fishing, boating to gardening, I absolutely love being in the great outdoors. In 2020, just before our world was forever changed by the global pandemic, I had the opportunity to join the board of directors for the Great Outdoors Foundation. It seemed like — and has been — a natural fit. Not only do my own personal values align perfectly with that of the organization, but my employer, Hubbell Realty Company, has been a longtime supporter of GOF and its work in our community. In fact, the very first \$1 million gift to the then Central Iowa Water Trails capital campaign came from Hubbell Realty Company thanks to the leadership of our President & CEO, Rick Tollakson.

I share all of this to say that when I joined the board, I felt like I had a very solid understanding of the role the Great Outdoors Foundation played in our community. Like many of you, my interactions with GOF were centered around major placemaking initiatives such as the Jester Park Nature Center or ICON Water Trails. What I didn't realize at the time, and what I've become intimately acquainted with as board member and chair, is that the work of GOF goes so much further than what many in our community even recognize.

“

**We have one precious earth,
and it belongs to us all.**

What started off as a grassroots fundraising effort has now grown and developed into a sophisticated, collaborative entity, leading the creative conservation work needed in our state to steward our natural heritage and increase recreation accessibility for all. Behind the scenes, the Great Outdoors Foundation and its partners are bringing key leaders to the table from both the public and private sectors to invest the time, energy, and resources needed to address complex issues in our region. Yes, we're experts in fundraising for conservation and outdoor recreation, but the initiatives GOF is a part of impact everything from economic development to diversity and inclusion, talent attraction and retention to public safety. At our core, we are problem solvers, and we're committed to taking a cooperative approach at addressing critical issues in our region, state, and country.

We have one precious earth, and it belongs to us all. What I love most about the Great Outdoors Foundation is that there is a seat for everyone at the table. So, whether you're a longtime supporter who purchased one of our five-dollar firewood bundles ten years ago or you're a new friend of our organization interested in our work upstream, we're so glad you're here. If there's one thing I've learned during my tenure on the GOF board, it's that it takes us all to make an impact. Together, we're safeguarding our natural resources and increasing access to outdoor recreation for the hundreds of thousands of individuals who call Iowa home.

I'm so proud of what we've accomplished in the last year, but I can tell you it truly pales in comparison to what is to come. In a recent survey to our board, donors, and partners, someone referred to GOF as “happy disrupters.” In a world marked by status quo and tired strategy, we're quite content to shake things up.

We hope you are too,



Vice President of Marketing, Hubbell Realty Company

Board Chair, Great Outdoors Foundation

For more than two decades, the Great Outdoors Foundation has served as a leader in conservation and outdoor recreation. We've had the privilege to be a part of major placemaking and quality of life initiatives, and regardless of the objective or outcome, one common theme remains the same: collaboration. Whether it's the Athene Pedestrian Bridge, Polk County Water and Land Legacy Bond, or ICON Water Trails, it takes all of us to make an impact. Time and time again we've seen how public-private partnerships coupled with the tenacity of the individuals in our community activate what was once just vision and transform what could be into what is.

That couldn't be more true when it comes to our newest endeavor — the Great Outdoors Foundation Conservation Fund. Ingenuity and innovation are almost innate to our organization, and so when faced with the complexities of addressing multifaceted conservation issues including water quality, habitat restoration, and carbon offsetting, we turned inward and developed the Conservation Fund to connect experts on the ground to strategic funding already available in the marketplace.

The Conservation Fund is the next evolution of the Great Outdoors Foundation. Our grassroots support is stronger than ever, and thanks to years of faithful stewardship, relationship building, and thoughtful leadership, we are now poised to affect systematic transformation at a scale unprecedented in our organization. This dynamic fundraising mechanism is designed to impact meaningful change at a meaningful pace. As the first non-profit in Central Iowa with the ability to accept ESG funding, the Great Outdoors Foundation, and our Conservation Fund, will provide sustainable support and measurable progress in our state — and beyond.

Already, we are integrating our strategy with agricultural stakeholders upstream and assessing barriers to change that, when addressed, will unlock a way forward that not only satisfies the economic incentives of our agriculturally-driven state, but also safeguards our water, land, and other natural resources for future generations. We see ourselves positioned to connect all of the existing components — conservation best practices, existing government funding, private dollars from socially conscious businesses, and farmers and landowners — to move the needle on water quality in a calculable way.

We are pioneering a way forward that brings all parties to the table and implements the infrastructure needed to funnel capital into targeted tributaries, communities, and watersheds. Our proprietary system isn't an additive; it's a multiplier. Over the last three years, the Great Outdoors Foundation has invested more than \$200 million in conservation and outdoor recreation. In another three years, I'm confident that amount won't just double, it will be exponentially leveraged and invested in our most precious resources.

If we want to do what has never been done, we have to go where no one has ever gone. The Conservation Fund is the first of its kind, and we're stepping into the new role of conservation venture capitalist as we manage a portfolio of projects and initiatives that provide a quantifiable return on investment for those who choose to partner in our vision. I am grateful to you, to our hundreds of faithful donors, and to our dozens of ally organizations who not only believe in our mission but are trailblazing right alongside us. If there is one thing I know from my years with the Great Outdoors Foundation it's that there is only one way forward: together.



Chief Executive Officer, Great Outdoors Foundation

Interim Director, ICON Water Trails

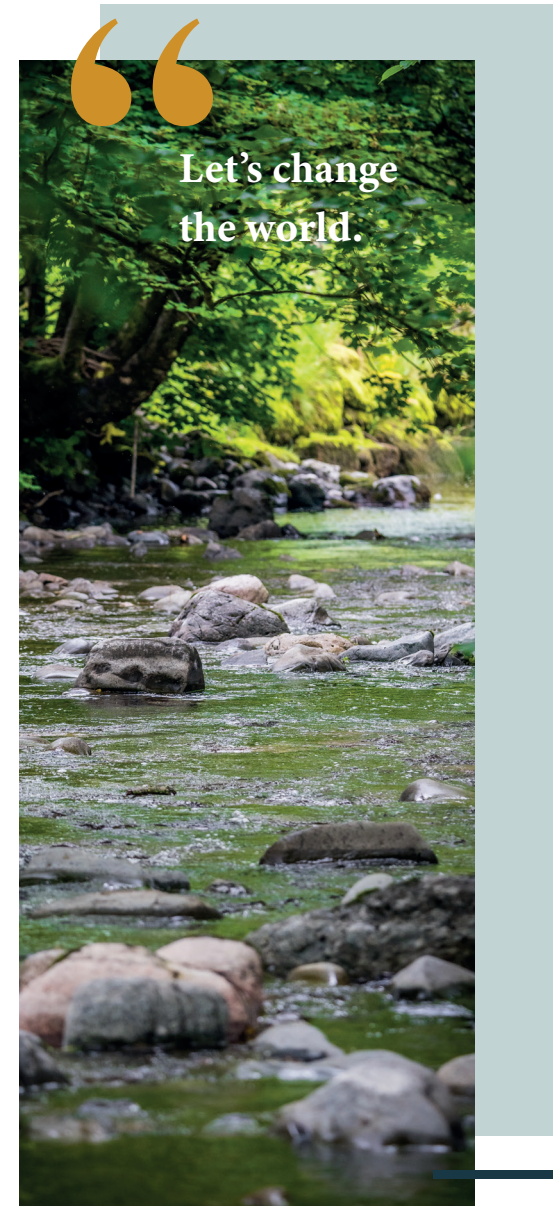

BY THE NUMBERS

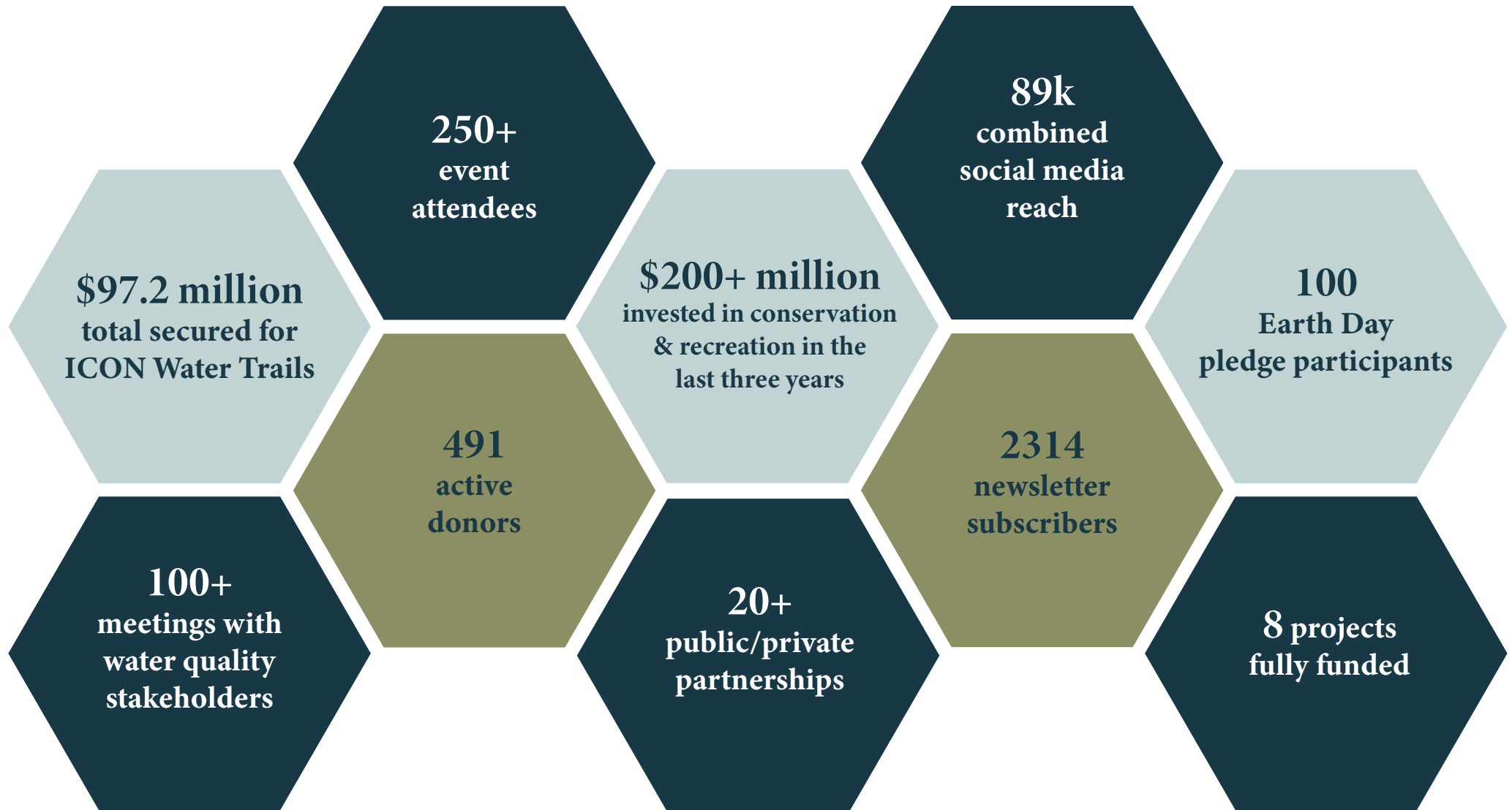

UPCOMING EVENTS

Aug.
30

Annual Golf Outing

Wednesday, August 30 · 8 a.m. – 1 p.m.
Jester Park Golf Course | 11949 NW 118th Avenue, Granger, IA 50109

Swing for a cause at the beautiful Jester Park Golf Course! Foursomes, individuals, and sponsorship registrations available. Learn more at GreatOutdoorsFoundation.org/Events.

Oct.
12

Third Annual Wild Prairie Showdown

Thursday, October 12 · 6 p.m. – 10 p.m.
Toast | 1345 SW Park Square Drive, Ankeny, IA 50023

Join us for the Wild Prairie Showdown, a competition to name the MVP - Most Valuable Philanthropist. Proceeds benefit the Great Outdoors Foundation and ICON Water Trails. It's fashion meets, advocacy, meets fundraising, and you don't want to miss it.



DONOR RECOGNITION

Greg Abel
Garth Adams
Shaun Ahern
Albaugh, Inc.
Allen Powers WFCS AS Custodian
Allied Construction Services, Inc./Color, Inc.
Marco Alvarez
Al Powers & Ann Mowery
Kermit & Rebecca Anderson
Matt Anderson
Bob Andeweg
Dale Andres
Jill Anonson
Linda Appelgate
Mollie Appelgate
Ben Arato
Doug Argent
Assured Partners
Athene
Atlantic Bottling Company
Noufal Babu
Eric & Jennifer Barp
Nic & Kelly Barrick
Karen Bates
Lea Bauman
Patricia Becker
Alyson Benell
David Bergman
Rona Berinobis
Berkshire Hathaway Energy Foundation
Bruce Bernard
Betts Foundation
Joan Bidwell
Rhiley & Joe Binns
Martin & Virginia Blanchard
Ann & Jeoff Block
Tim Bloomquist
Patricia Boddy & Robert Davis
Daniel Bohner
Travis & Kayla Boots
Fred Bounds
John & Jill Bouslog
Isaac Bracher
Brenton Foundation
Suzan Kelsey Bridge
Jean Brommel
Caleb & Rachel Brown
Julie Brown
Michael Brown
Ben Bruns

TJ & Jennifer Bryant
Michelle Buboltz
Linda Buchanan
Frederick V. Buie
Brett & Michelle Bunkers
Mari Bunney
Emily Burke
Elizabeth Burnett
Matt & Betsy Busick
Jay Byers
Katherine Byers
Mary Campbell
Mark Carlson
Casey's General Stores, Inc.
Catch Des Moines
Scott & Mary Cawley
John Cederquist
Dean Chally
Carole Chambers
Richard & Joyce Chapman
Steve & Melissa Chapman
Chick-fil-A University Ave
Christensen Development
Azure & Zach Christensen
Jeffray & Abigail Chungath
City of Des Moines
City of Polk City
Mary Sue Clark
Pamela Claussen
Franklin & Tracy Codel
Don & Mary Coffin
Rick & Karla Comer
Comfort Family Foundation
Community Foundation of Greater Des Moines
Community State Bank
Monica Converse
Andy Conyers
Tim Coonan
Mary Core
Joe & Sheryl Corfits
Dan Cornelison
Corteva Agriscience
Chris & Breanne Costa
Christina Coston
Patty & Jim Cownie Charitable Fund
Frank Cownie
Mary & Peter Cownie
Paul & Linda Crabb
Jeri Crane
Ryan Crane

Scott Crawford
Kye & Jen Cross
Sara Cross
Thomas Cross
Kelly Family Cuidiu Foundation
Sarah Cunnar
Dustyn Curran
Greg & Brenda Cushing
Cushman & Wakefield
Charles & Karen Data
Debra Davis
Ellen & Patrick Davis
Maria Davis
Matt Davis
Suzanna De Baca
Cindy De Gloppe
Deb & Bob Pulver Foundation
Tara Deering-Hansen
Annette DeFrancisco
Linda & Ron Degen
Delta Dental of Iowa Foundation
Richard Deming
Des Moines Area MPO
Des Moines Rotary Club
Scott & Tonya Diehn
Sara Diekelmann
Paula Dierenfeld
Laura Digman
Tyler Dingel
Sally Dix
Jordan Doll
Jenny Drake
Stacey Dresser
Melinda Dunnwald
Sandy & Paul D. Easter
Jasper Eckstein
Wes Ehrecke
EMC Insurance Company
John & Jane Engelhardt
Craig Erickson
Dave Everett
Brad Ewing
Joshua Faber
Lauridsen Family
Fareway Stores Inc.
Rosemary Fee
Alan Feirer
Mark & Theresa Feldmann
Paula Feltner
Jim & Martha Fifield

Tanya Fish
Cyndi Fisher
Lindsey Fisher
Fleet Feet Des Moines
Allison & Jim Fleming
Robert & Susan Fleming
Anne Foegen
Jennifer Follett
Alexander Francis
Dwayne & Kay Francis
Roger & Lynda Francis
Thaddeus & Angela Franklin
John Fisher & Jann Freed
Ann Marie Freeman
Shayla From
Tim & Julie Fuller
Jacki Fultz
Steve Gaer
Gartner Family Foundation
Joe Gatto
Rachel Geilenfeld
Kim Geisler
Kerry George
Holly & John Gilliland
Tori Glade
Paula & Rick Gleason
Christopher Glynn
Linda Goff
Kenlyn Gordon
Mary Gottschalk & Kent Zimmerman
GreenState Credit Union
Tammy Griffin
Andrew Gross
Jason Gross
Foster Group
Hannah Guck
Tom Hadden
Katherine Hall
Sue Haltom
Neil Hamilton
Christopher Hamlett
Craig Hansen
Nathan Hardisty
Renee Hardman
Kim Harland
Siobhan Harman
Threase Harms
Katherine Harrington
Shirley Harris
Jan Haugen

DONOR RECOGNITION

Katherine & Andrew Hauser
Emily Hayden
Paul & Deb Hayes
HDR, Inc.
Meredith Heckmann
Kurt & Cara Heiden
Crystal Hemesath
Cleo Henderson
Nick Henderson
Joe Henry
Steve & Karen Herwig
Alicia Herzog
Tom Hockensmith
Tina Hoffman
Marc Hollander
Trudy Holman Hurd
Holmes Murphy
Marian Holmes
Afton Holt
Nate Hoogveen
Hooks Harvest Charitable Fund
Erin Hoskins
Susan Hough
Hiram Houghton
Dan & Joanie Houston
Kevin & Lori Howe
Marvin & Sally Huff
Jeff Huggins
Hedy Hustedde
Hy-Vee Inc.
Adam Ibrahim
Hannah & Mike Inman
Iowa Bankers Insurance & Services
ISG Inc.
ITA Group Foundation
Larry & Mary Jo Jablonski
Deanna Jackson
Laura & Neal Jackson
Libby & Steve Jacobs
Michael Jacoby
Calvin C. James
Scott & Bev James
Ronald Jean
Scott & Natausha Jean
Amy Jennings
Teresa Jenson
Jester Insurance Services Inc.
Bob & Pat Jester
Jim & Susanne Bollard Charitable Fund
John Ruan Foundation Trust

Dory Johnson
Jacqueline Johnson
Jamie Johnson
Laura Johnson
Maribeth Johnson
Myrna E Johnson
Shirley Johnson
Joseph Jones
Rebecca & Toby Joseph
Josephs Jewelers
Susan Judkins
Ross & Deanna Junge
Lindsey Jungman
Patricia Junod
Richard & Carol Jurgens
Cary & Lara Justmann
Onnalee K Gettler
Meaghan Kandt
Alison Kanne
Kathmandu Restaurant, LLC
Bruce & Susy Kelley
Kemin Industries
Jonathan Kennedy
Mark Kennedy
Nicolette & Dan Keough
Emily Kessinger
Adam Kiel
Gil Kim
Ron & Kathy Klipfel
Marcus Kloos
Knapp Properties
Janet Knock
Kristi & Lauren Knous
Diane S. Kolmer
Richard & Michele Kolz
Sachi Komai
Krause Group Charitable Fund
John & Beverly Krusenstjerna
Laurie Kuestner
Kum & Go
Kathryn Kunert
Bev Kunz
Steve Kunz
Karen & Brad Kuster
Grant Kvalheim
Steve & Cathy Lacy
Greg & Linda LaMair
Holly Lancaster
Mark Land
Robert & Nancy Landess

Patrick & Susan Lang
Mark Langgin
Kathy & Mark Larson
Angela Lawler
Mary Lawyer
Rich Leopold
Kerty & Frank Levy
Greg & Julie Lewis
Ron & Linda Lickteig
Life Care Services
Nancy G Lindaman
Sarah Lipke
Steven Lipshutz
Jaki Livingston
Tonya Logan
Grace Loos
Nick Loosbrock
Doug Loots
Molly Lopez
Ben & Jean Lounsbury
Emily Lowe
Mark & Linda Lowe
Katie Luttenegger
Jamie Lynch
Karen J. Lynn
Alan MacRae
Colleen Macrae
Robert Maddox III
Celia & Tom Mahoney
Michelle & Craig Mahoney
Nick Malcom
Andrew Manatt
Matt & Wendy Marckmann
Denise Marek
Monica May
Cory McAnelly
John & Marie McCartan
McClure
David McCluskey
Martha McCormick
Michael & Dietre McCormick
Jim McCulloh
Colt McDermott
Claudette & PJ McDonald
Shane & Kate McGovern
Patricia J. McKee
Angela McKenzie
Jim & Lisa McKinney
Matt McKinney
Robert McKinney

Ben & Rachel McLean
Jan McMurray
Laura McNichols
Dan & Joanne McPhail
Renee & John McPhee
Carrie Mears
Thomas Meierotto
David Meinecke
Merchants Bonding
MercyOne Des Moines
MBA Breakfast Club
Gene & Kathleen Meyer
Laura & Evan Meyer
Jean Michaelis
MidAmerican Energy
Karen Stiles & Mike Schaffer
James & Deborah Miller
Wyatt Allen Miller
Barbara Minear
Bopha Mom-Baccam
Aaron Moon
Morgan Stanley Foundation
Candy Morgan
John Morrissey
Thomas Moser
Kurt Mumm
Garret Munch
Steve Murphy
Robert Myers
Nationwide Insurance Company
Sarah Nauman
Christ Naumann
NCMIC Group, Inc.
Nick Nelsen
Bruce & Ellen Nelson
Gabe Nelson
Gerry Neugent
Tom & Becky Newton
Joshua Nielsen
Tim & Beth Nielsen
Sarah & Nick Noll Wilson
Kevin Nordmeyer
Gary & Anne Nordquist
Hank Norem
Martin Northway
Northwest Bank
Melissa Nosbisch
Matt Nuetzman
David Nylen
Paul Nylen

DONOR RECOGNITION

Dean & Dawn O'Connor
 O'Donnell & Friends Charities
 Richard O'Gara
 Gunnar Olson
 Opus Foundation
 Sally Ortgies
 Amber Marie Osborn
 Joelle Palmer
 Al Paris
 Deidra Parman
 Holly Pearson
 Phyllis Pearson
 Mark Peiffer
 Ryan Penning
 Walt Pennington
 Peoples Company
 Kim Perez
 Kent & Jenee Peterson
 Karen Pitcher Christiansen
 Gregory Pleimling
 Polk County Board of Supervisors
 Polk County Conservation
 Jason Pontius
 James Pope
 Charlie & Pat Porter
 Ali & Arshin Pourian
 Clint Powell
 Theresa Powell
 Prairie Meadows
 Principal Financial Group Foundation
 Rich & Jackie Pullen
 R&R Realty Group
 Suku & Mary Radia
 Ramco Innovations
 Nicole Rasmussen
 RDG Planning & Design
 Doug & Debbie Reichardt
 Renaissance Group
 Terry Rich
 Forrest & Laura Ridgway
 Robert Riley Jr.
 Thomas Rinehart
 Arnie Ripperger
 Ryan & Holly Roberts
 Jane Robinette
 Gabriel Rodriguez
 Victoria Roemig
 Douglas & Deana Romig
 Jeff Rommel
 Katie Roth

Steven Rottler
 Janice Rouse
 Margaret Roy
 Anna Ruble
 Linda Rullan
 Joyce Rupp
 Ryan Companies
 Maddy Ryan
 Jeff Sabin
 Susan Sabin
 David Sadler
 Sammons Financial Group
 Nelda Sampel
 Arlene Sampson
 Shannon Samuelson
 Nathan & Erin Sanders
 Jeff & Erin Sandvig
 Richard & Carolyn Santi
 Renee & Steve Schaaf
 Larry Schabel
 Susan Scharnberg
 Ella & Lucas Schau
 Scheels All Sports
 Kris Schehinger-Camper
 Joe & Kristan Schettler
 Mary Schlehuber
 John D Schmidt & Deb Wiley
 David Schmitz
 Mike & Dawn Schneider
 John & Judy Schneller
 John & Julie Schreurs
 Michael Schreurs
 Jamie Schug
 Ron Schulz
 Mary Schwarze
 Richard Scieszinski
 Julian Seay
 Vernon Seidl
 Mary Sellers
 Gary Selof
 Carla Shalaby
 Cory W Sharp
 Karen Shirk
 Shive Hattery
 Dennis Shull
 Simple Generosity
 Kristin Sinclair
 Kay Sinha
 Tom & Julie Slater
 Tina Smith Fritz

Christina Smith
 Jennifer Smith
 Jody & Patricia Smith
 Payton Smith
 William Smith
 Siobhan Spain
 Carma Spitzer
 Kathleen & Jeff Stange
 Gina Steffen
 Michele & John Stevens
 Diane Stewart
 Craig Stoermer
 Katie Stoklasa
 Strategic America, Inc
 Jeffrey & Susan Stroud
 Robert L. & Karen E. Stuyvesant
 Carl Sundermann
 Andrew & Sarah Susanin
 Sean Susanin
 Karen Swalwell
 Cheryl Swallow-Hughes
 Nikki Syverson
 Eric Tabor
 Rob & Christi Taylor
 Aaron Moon & Joey Taylor-Moon
 Andy & Teri TeBockhorst
 Ted & Rowena Crosbie Foundation
 Karen Tegtmeyer
 Telligen Community Initiative
 Kathy Temme
 Joyce & Harold Templeman
 Marsha Ternus
 Barbara Tharp
 The Graham Group, Inc.
 The Noble Foundation
 The Wellmark Foundation
 Isaiah Thomas
 Brent & Laurie Thompson
 Patricia & Stephen Thomson
 Mike Tousley
 Michael Treinen
 Craig Treptow
 Russ Trimble
 Tom Triplett
 Scott Turczynski
 Robert Tursi
 UnityPoint Health - Des Moines
 Tim & Toni Urban
 William Urban
 Monique van der Heijden

Jen Van Liew
 Variety - The Children's Charity
 Terri Vaughan
 Velorosa Cycling Team
 Laura Vignaroli
 Carl & Susan Voss
 David & Johanna Voss
 Linda Walker
 Ted Weaver
 Weddings by Design
 Margi Weiss
 Fred Weitz
 Wellmark
 Wells Fargo Foundation
 West Bancorporation Foundation
 West Des Moines Chamber of Commerce
 West Des Moines Soccer Club
 Tom & Jovanka Westbrook
 Steve Whitty
 Rosemary Wichers
 Melissa Wiechman
 Therese Wielage
 Reid Wightman
 Brent Wilbert
 Alec Wilcox
 William C. Knapp Charitable Foundation
 Diane Williams
 Staci Williams
 Willis Auto Sales
 D. Joseph Willis
 Connie Wimer
 Mike Wiskirchen
 Wittern Family Charitable Foundation
 Lynley Wolfe
 Andrea & Grant Woodard
 Dennis & Kristine Woodruff
 Michael Wormley
 Micky Wright
 Alan Wunner
 James Youngblood
 Tom Youngwirth
 Nancy Zeller
 Daniel Zimmerman
 Larry & Kathi Zimpleman



GREAT OUTDOORS FOUNDATION

CONTACT US

501 SW 7th Street, Ste. G Des Moines, IA 50309

Phone: (515) 452-0024

e-mail: info@greatoutdoorsfoundation.org

www.greatoutdoorsfoundation.org